

String Quartet

# MAGENTA

(Written in 1986 for the concert for composition at Sacramento State University.  
It was performed by the famous string quartet, Kronos)

Rosalind M. Luke Crosby

*rit.*  $\text{♩} = 75$  *a tempo* *f*

6

11

18

23

28

34

40

MAGENTA

2

45 *pizz.*

52 *arco*

58

63 *♩ = 90*

70

76 *♩ = 75*

81

86

90

94

98

102

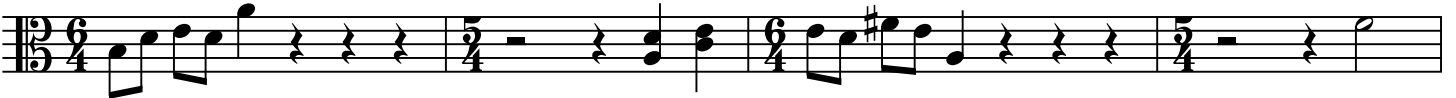

106

111

116

122

MAGENTA

4

132

138

143

*accel.*

148

153
