

*The Music of
Stephen & Jill Jensen*

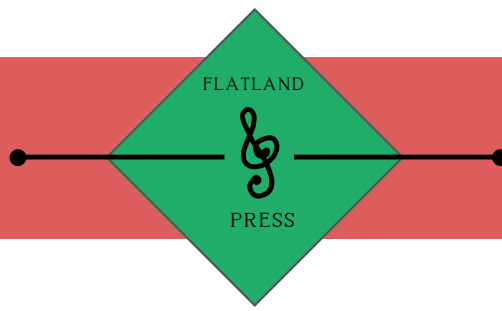

SATB & Piano (w/ other
optional instruments)

HE IS BORN, THE DIVINE CHRIST CHILD (LIGHT THE WORLD)

19th Century French Carol

Arrangement & Additional Lyrics by
STEPHEN & JILL JENSEN

www.theJensensmusic.com

Christmas Series

Flatland Press LLC
Tomball, TX
www.FlatlandPress.com

He Is Born, the Divine Christ Child (Light the World)

19th Century French Carol

Arrangement and additional lyrics by
Stephen & Jill Jensen

Orchestral Arrangement

Mixed Chorus (SSAATTBB)
Piano (4 hands)
Handbells (optional)
Violin
Viola
Cello
Bass
Piccolo
Flute
Oboe
2 Clarinets (B \flat)
French Horn (F)
Trumpet (B \flat)
Trombone
Tuba
Glockenspiel
Sleighbells
Finger Cymbals
Snare Drum
Bass Drum
Timpani

Arrangement for Keyboards

Mixed Chorus (SSAATTBB)
Piano (4 hands)
Organ (4 hands)

Simplified Arrangement

Mixed Chorus (SATB)
Piano (2 hands)

Performance Notes: Our choice of instruments for the orchestral version was based on available instruments & instrumentalists in our area. Mix and match vocals (SATB or SSAATTBB) and accompaniment (keyboards and/or other instruments) based on what works for your ensemble.

HE IS BORN, THE DIVINE CHRIST CHILD

Arranged by
Stephen & Jill Jensen

for Mixed Chorus (SSAATTBB) & Orchestra

PERFORMANCE TIME: approx. 2:35

19th Century French Carol

Joyfully (♩ = 60)

He Is Born, the Divine Christ Child

SB
F. Cym.
S. Dr.
B. Dr.
Pno. 1
Pno. 2
S
A
Vln.
Vla.
Vc.
D.B.

vine Christ child; Raise your voices in joy - ful mel - o - dy! He is born, the di - vine Christ child; Sing of Je - sus, the Ba - by mild.

vine Christ child; Raise your voices in joy - ful mel - o - dy! He is born, the di - vine Christ child; Sing of Je - sus, the Ba - by mild.

He Is Born, the Divine Christ Child

B

Picc.

Fl.

Ob.

B. Cl.

Glk.

SB

S. Dr.

B. Dr.

Pno. 1

B

Pno. 2

S

A

Vin.

Vla.

Vc.

D.B.

Through the a - ges, pro - phets told Of a long - a - wait - ed Sav - ior. Through the a - ges, pro - phets told Of this Child we - now be - hold.

Through the a - ges, pro - phets told Of a long - a - wait - ed Sav - ior. Through the a - ges, pro - phets told Of this Child we - now be - hold.

He Is Born, the Divine Christ Child

D

Picc.

Fl.

Ob.

B. Cl.

Glk.

SB

S. Dr.

B. Dr.

Pno. 1

D

Pno. 2

S

A

T

B

Vln.

Vla.

Vc.

D.B.

In a hum - ble bed of hay, How the Ba - by sweet - ly slum - berst! In a hum - ble bed of hay Sleeps our Heav' - nly King to - day.

In a hum - ble bed of hay, How the Ba - by sweet - ly slum - berst! In a hum - ble bed of hay Sleeps our Heav' - nly King to - day.

In a hum - ble bed of hay, How the Ba - by sweet - ly slum - berst! In a hum - ble bed of hay Sleeps our Heav' - nly King to - day.

In a hum - ble bed of hay, How the Ba - by sweet - ly slum - berst! In a hum - ble bed of hay Sleeps our Heav' - nly King to - day.

He Is Born, the Divine Christ Child

E

S *mf* He is born, the di - vine Christ child; — Raise your voic - es in joy - ful mel - o - dy! He is born, the di - vine Christ child. He is

A *mf* He is born, the di - vine Christ child; — Raise your voic - es in joy - ful mel - o - dy! He is born, the di - vine Christ child;

T *mf* He is born, the di - vine Christ child; Raise your voic - es in joy - ful mel - o - dy! He is born, the di - vine Christ child; Sing of Je - sus, the Ba - by mild.

B *mf* He is born, the di - vine Christ child; Raise your voic - es in joy - ful mel - o - dy! He is born, the di - vine Christ child; Sing of Je - sus, the Ba - by mild.

49 *rit.*

S born, the di - vine Christ child; He is born, the di - vine Christ child; He is born, the di - vine Christ child; Heav - en lights His — ho - ly face.

A Child of beau - ty! — Child of grace! Pure and per - fect, In - fant ho - ly. Child of beau - ty! — Child of grace! Heav - en lights His — ho - ly face.

T Child of beau - ty! — Child of grace! Pure and per - fect, In - fant ho - ly. Child of beau - ty! — Child of grace! Heav - en lights His — ho - ly face.

B Child of beau - ty! — Child of grace! Pure and per - fect, In - fant ho - ly. Child of beau - ty! — Child of grace! Heav - en lights His — ho - ly face.

He Is Born, the Divine Christ Child

F *8^{va} tempo*

Picc.
Fl.
Ob.
B. Cl.
Hn.
B. Tpt.
Tbn.
Tuba
Glk.
H.B.
SB
F. Cym.
S. Dr.
B. Dr.
Timp.
Pno. 1
Pno. 2
S
A
T
B
Vln.
Vla.
Vc.
D.B.

F *a tempo*

Sing we No - cl! We'll light the world this Christ - mas sea - son - and we'll pro - claim to all the world that Christ is born!

Sing we No - cl! We'll light the world this Christ - mas sea - son - and we'll pro - claim to all the world that Christ is born!

He is born, the di - vine Christ child; Raise your voic - es in joy - ful mel - o - dy! He is born, the di - vine Christ child; Sing of Je - sus, the Ba - by mild.

He is born, the di - vine Christ child; Raise your voic - es in joy - ful mel - o - dy! He is born, the di - vine Christ child; Sing of Je - sus, the Ba - by mild.

He Is Born, the Divine Christ Child

G

Picc.
 Fl.
 Ob.
 B♭ Cl.
 Hn.
 B♭ Tpt.
 Tbn.
 Tuba
 Glk.
 H.B.
 SB
 F. Cym.
 S. Dr.
 B. Dr.
 Timp.
 Pno. 1
 Pno. 2
 S.
 A.
 T.
 B.
 Vln.
 Vla.
 Vc.
 D.B.

He shall light the world! Christ is Born! Raise your voice and light the world!
 Raise your voices in joyful melody! Raise your voice and light the world!
 Sing of Jesus, the Baby mild. Raise your voice and light the world!
 He is born, the divine Christ child; He shall light the world. Raise your voice and light the world!

HE IS BORN, THE DIVINE CHRIST CHILD

For Mixed Chorus (SSAATTBB)

Arrangement & Additional Lyrics by
Stephen & Jill Jensen

PERFORMANCE TIME: *approx.* 2:35

19th Century French Carol

Joyfully (♩ = 60)

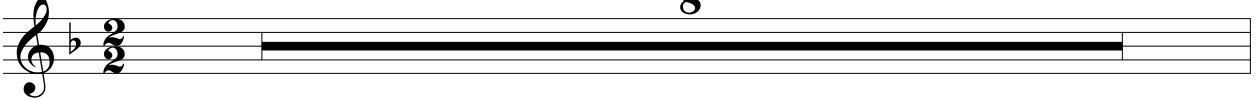
SA 

A

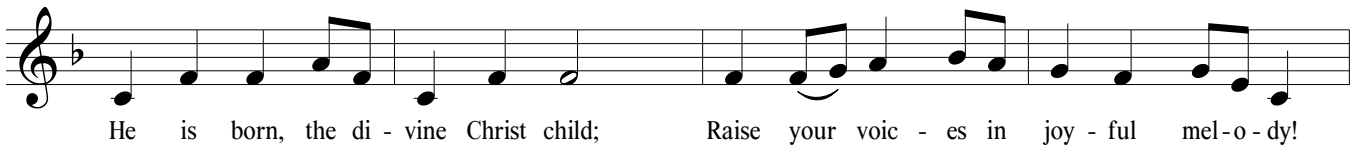
SA 

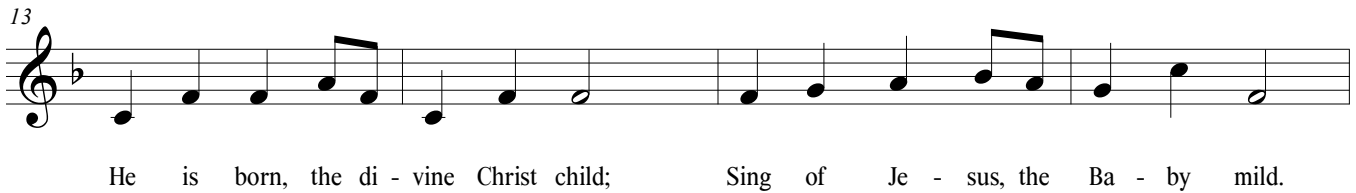
SA ¹³ 

B

SA 

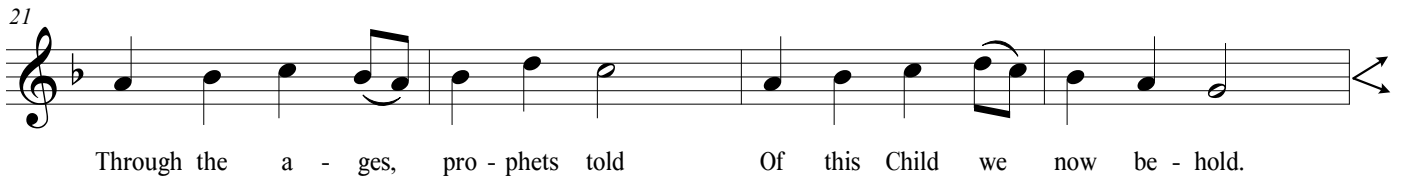
SA ²¹ 

C

S
He lights the world! Hark! He - rald an - gels sing - ing

A
He lights the world! Hark! He - rald an - gels sing - ing

T
He is born, the di - vine Christ child; Raise your voic - es in joy - ful mel - o - dy!

B
He is born, the di - vine Christ child; Raise your voic - es in joy - ful mel - o - dy!

²⁹
S
Glo - ry to God! Christ, the Sav - ior of man - kind!

A
Glo - ry to God! Christ, the Sav - ior of man - kind!

T
He is born, the di - vine Christ child; Sing of Je - sus, the Ba - by mild.

B
He is born, the di - vine Christ child; Sing of Je - sus, the Ba - by mild.

D

S
In a hum - ble bed of hay, How the Ba - by sweet - ly slum - bers!

A
In a hum - ble bed of hay, How the Ba - by sweet - ly slumbers!

T
In a hum - ble bed of hay, How the Ba - by sweet - ly slum - bers!

B
In a hum - ble bed of hay, How the Ba - by sweet - ly slum - bers!

37
S
In a hum - ble bed of hay Sleeps our Heav' - nly King to - day.

A
In a hum - ble bed of hay Sleeps our Heav' - nly King to - day.

T
In a hum - ble bed of hay Sleeps our Heav' - nly King to - day.

B
In a hum - ble bed of hay Sleeps our Heav' - nly King to - day.

E

S
He is born the di - vine Christ child. —

A
He is born the di - vine Christ child. —

T
8
He is born, the di - vine Christ child; Raise your voic - es in joy - ful mel - o - dy!

B
He is born, the di - vine Christ child; Raise your voic - es in joy - ful mel - o - dy!

45
S
Raise your voic - es in joy - ful mel - o - dy! He is born, the di - vine Christ child. He is

A
Raise your voic - es in joy - ful mel - o - dy! He is born, the di - vine Christ child.

T
8
He is born, the di - vine Christ child; Sing of Je - sus, the Ba - by mild.

B
He is born, the di - vine Christ child; Sing of Je - sus, the Ba - by mild.

49

S
born, the di - vine Christ child; He is born, the di - vine Christ child; He is

A
Child of beau - ty! — Child of grace! Pure and per - fect, In - fant ho - ly.

T
8
Child of beau - ty! — Child of grace! Pure and per - fect, In - fant ho - ly.

B
Child of beau - ty! — Child of grace! Pure and per - fect In - fant ho - ly.

53

S
born, the di - vine Christ child; Heav - en lights His ho - ly face.

A
Child of beau - ty! — Child of grace! Heav - en lights His ho - ly face.

T
8
Child of beau - ty! — Child of grace! Heav - en lights His ho - ly face.

B
Child of beau - ty! — Child of grace! Heav - en lights His ho - ly face.

F

S
Sing we No - el! We'll light the world this Christ-mas sea - son

A
Sing we No - el! We'll light the world this Christ-mas sea - son

T
8 He is born, the di - vine Christ child; Raise your voic - es in joy - ful mel - o - dy!

B
He is born, the di - vine Christ child; Raise your voic - es in joy - ful mel - o - dy!

62
S
and we'll pro - claim to all the__ world that__ Christ is born!

A
and we'll pro - claim to all the__ world that Christ is born!

T
8 He is born, the di - vine Christ child; Sing of Je - sus, the Ba - by mild.

B
He is born, the di - vine Christ child; Sing of Je - sus, the Ba - by mild.

G

S
He shall light the

A
Raise your voices in joyful melo-

T
Sing of Jesus, the Ba-

B
He is born, the divine Christ child; He shall light the

70

S
world! Christ is Born! Raise your voice and light the world!

A
dy! Raise your voice and light the world!

T
mild. Raise your voice and light the world!

B
world. Raise your voice and light the world!

Piano

HE IS BORN, THE DIVINE CHRIST CHILD

For Mixed Chorus (SSAATTBB), Orchestra and Piano (4 hands)

Arrangement & Additional Lyrics by
Stephen & Jill Jensen

PERFORMANCE TIME: *approx.* 2:35

19th Century French Carol

Joyfully (♩ = 60)

Pno. 1

16 8

B

Pno. 2

16

Pno. 1

21 8

C

Pno. 2

21

Pno. 1

26 8

Pno. 2

26

He Is Born, the Divine Christ Child

Handbells

HE IS BORN, THE DIVINE CHRIST CHILD

for Mixed Chorus (SSAATTBB) & Orchestra

Arranged by Stephen & Jill Jensen

PERFORMANCE TIME: *approx.* 2:35

19th Century French Carol

Joyfully (♩ = 60)

Handbells

5

HB

HB

A 7 B 8 C 8 D 8 E 17

F *a tempo*

HB

62

HB

G

HB

69

HB

72

HB

Violin

HE IS BORN, THE DIVINE CHRIST CHILD

for Mixed Chorus (SSAATTBB) & Orchestra

Arranged by Stephen & Jill Jensen

PERFORMANCE TIME: *approx.* 2:35

19th Century French Carol

Joyfully (♩ = 60)

Viola

HE IS BORN, THE DIVINE CHRIST CHILD

for Mixed Chorus (SSAATTBB) & Orchestra

Arranged by Stephen & Jill Jensen

PERFORMANCE TIME: *approx.* 2:35

19th Century French Carol

Joyfully (♩ = 60)

Viola *mf* **A**

6 *mp* **B**

12

18 **C**

23 **D**

29

35 *rit.*

E **F** *a tempo*

17 **G**

63

70

Cello

HE IS BORN, THE DIVINE CHRIST CHILD

for Mixed Chorus (SSAATTBB) & Orchestra

Arranged by Stephen & Jill Jensen

PERFORMANCE TIME: *approx.* 2:35

19th Century French Carol

Joyfully (♩ = 60)

Cello *mf* **A**

Vc. *mp* **B**

Vc. **C**

Vc. **C**

Vc. **D**

Vc. **D**

Vc. *rit.* **E**

Vc. *a tempo* **F**

Vc. **G**

Vc. **G**

Double Bass

HE IS BORN, THE DIVINE CHRIST CHILD

for Mixed Chorus (SSAATTBB) & Orchestra

Arranged by Stephen & Jill Jensen

PERFORMANCE TIME: *approx.* 2:35

19th Century French Carol

Joyfully (♩ = 60)

6 *mf* **A**

12 *mp* **B**

18 **C**

23 **D**

29

35 *rit.* **E** **F** *a tempo*

17 **G**

63

70

Piccolo

HE IS BORN, THE DIVINE CHRIST CHILD

for Mixed Chorus (SSAATTBB) & Orchestra

Arranged by Stephen & Jill Jensen

PERFORMANCE TIME: *approx.* 2:35

19th Century French Carol

Joyfully (♩ = 60)

Flute

HE IS BORN, THE DIVINE CHRIST CHILD

for Mixed Chorus (SSAATTBB) & Orchestra

Arranged by Stephen & Jill Jensen

PERFORMANCE TIME: *approx.* 2:35

19th Century French Carol

Joyfully (♩ = 60)

Flute *mf*

Fl. **A** **B**

Fl. **C**

Fl. **D**

Fl. **E**

Fl. *rit.* **E** 17

Fl. **F** *a tempo*

Fl. **G**

Fl. **G**

Oboe

HE IS BORN, THE DIVINE CHRIST CHILD

for Mixed Chorus (SSAATTBB) & Orchestra

Arranged by Stephen & Jill Jensen

PERFORMANCE TIME: *approx.* 2:35

19th Century French Carol

Joyfully (♩ = 60)

Oboe

mf A B

Ob.

6 7

Ob.

18 C

Ob.

24 D

Ob.

30 E

Ob.

36 *rit.* F 17

Ob.

a tempo G

Ob.

64 H

Ob.

70 I

HE IS BORN, THE DIVINE CHRIST CHILD

Clarinet in B \flat

for Mixed Chorus (SSAATTBB) & Orchestra

Arranged by Stephen & Jill Jensen

PERFORMANCE TIME: *approx.* 2:35

19th Century French Carol

Joyfully (♩ = 60)

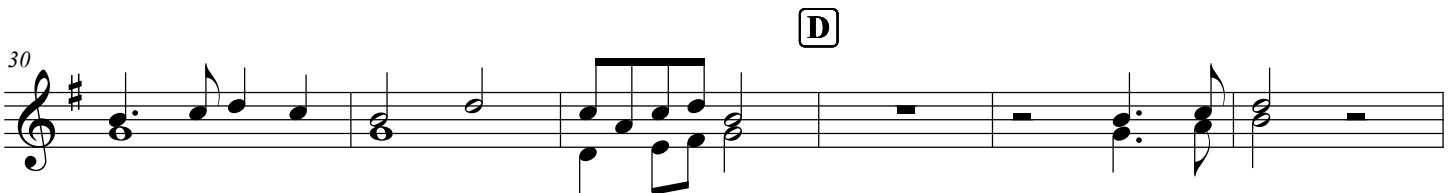
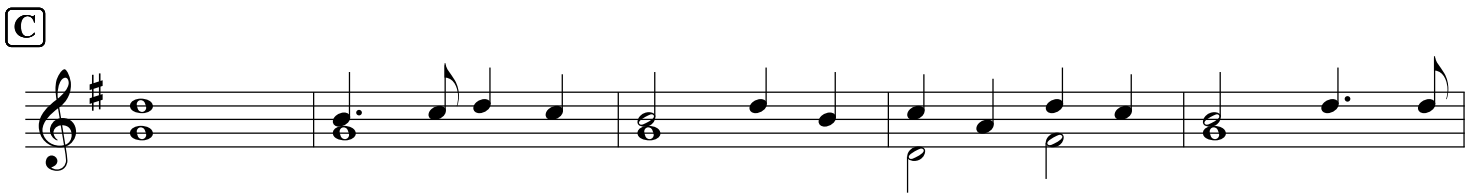
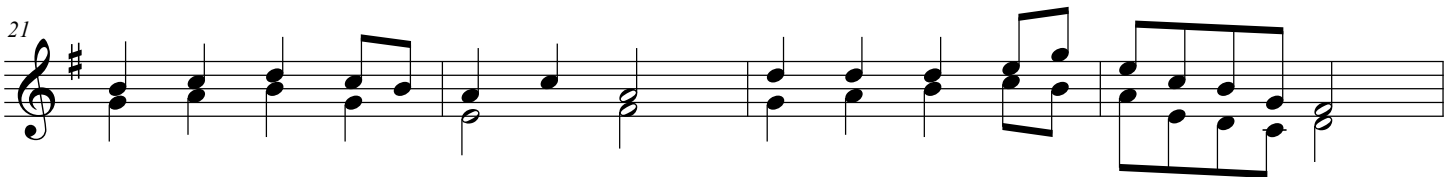
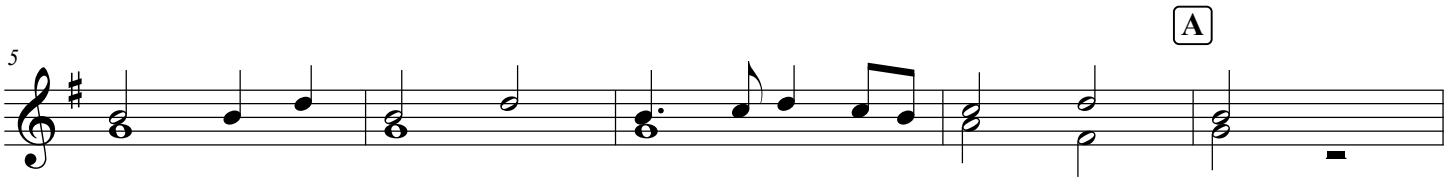
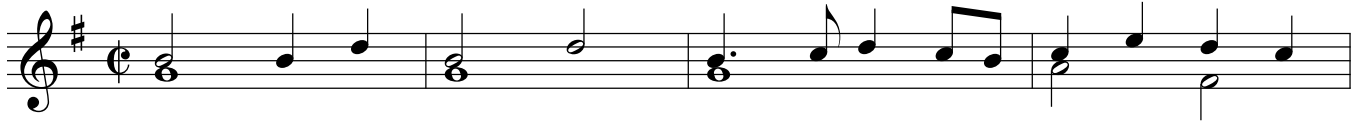

Brass

HE IS BORN, THE DIVINE CHRIST CHILD

for Mixed Chorus (SSAATTBB) & Orchestra

Arranged by Stephen & Jill Jensen

PERFORMANCE TIME: *approx.* 2:35

19th Century French Carol

Trumpet in B \flat

Horn in F

Trombone

Tuba

mf

8

A **7** **B** **8** **C** **8** **D** **8**

B \flat Tpt.

Hn.

Tbn.

Tuba

7 8 8 8

E **F** *a tempo*

Glockenspiel

HE IS BORN, THE DIVINE CHRIST CHILD

for Mixed Chorus (SSAATTBB) & Orchestra

Arranged by Stephen & Jill Jensen

PERFORMANCE TIME: *approx.* 2:35

19th Century French Carol

Glockenspiel 

6 

18 

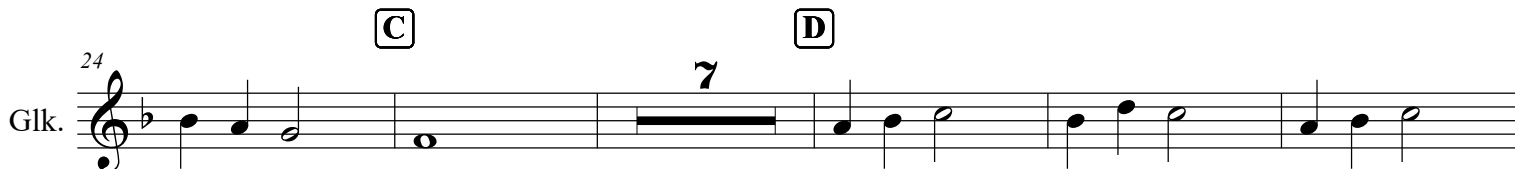
24 

36 

F *a tempo* 

64 

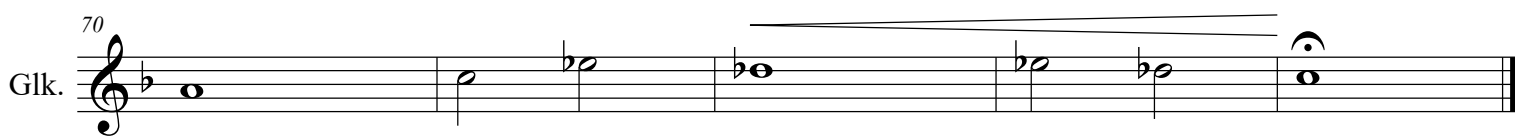
70 

Percussion

HE IS BORN, THE DIVINE CHRIST CHILD

for Mixed Chorus (SSAATTBB) & Orchestra

Arranged by Stephen & Jill Jensen

PERFORMANCE TIME: *approx.* 2:35

19th Century French Carol

Snare Drum
Bass Drum
Finger Cymbals
Sleigh Bells

SD
BD
FC
SB

SD
BD
FC
SB

He Is Born, the Divine Christ Child

C

21

SD

BD

FC

SB

D

28

SD

BD

FC

SB

E

35

SD

BD

FC

SB

17

17

17

17

He Is Born, the Divine Christ Child

F *a tempo*

Timpani

HE IS BORN, THE DIVINE CHRIST CHILD

for Mixed Chorus (SSAATTBB) & Orchestra

Arranged by Stephen & Jill Jensen

PERFORMANCE TIME: *approx.* 2:35

19th Century French Carol

Joyfully (♩ = 60)

Timpani

5

8

A **B** **C**

28

D **E**

F *a tempo*

62

G

70

HE IS BORN, THE DIVINE CHRIST CHILD

For Mixed Chorus (SSAATTBB), Piano (4 hands) and Organ (4 hands)

Arrangement & Additional Lyrics by
Stephen & Jill Jensen

PERFORMANCE TIME: *approx.* 2:35

19th Century French Carol

Joyfully (♩ = 60)

Piano 1

Piano 2

Organ 1

Organ 2

Organ 3

A

SA
He is born, the di - vine Christ child; Raise your voic - es in joy - ful mel - o - dy!

Pno. 1

Pno. 2

Org. 1

Org. 2

13

SA

He is born, the di - vine Christ child; Sing of Je - sus, the Ba - by mild.

Pno. 1

13 8

Pno. 2

13

Org. 2

13

B

SA

Through the a - ges, pro - phets told Of a long a - wait - ed Sav - ior.

Pno. 1

Pno. 2

Org. 2

21

SA

Through the a - ges, pro - phets told Of this Child we now be - hold.

Pno. 1

21 8

Pno. 2

21

Org. 2

21

He Is Born, the Divine Christ Child

C

S
He lights the world! Hark! He - rald an - gels sing - ing

A
He lights the world! Hark! He - rald an - gels sing - ing

T
8
He is born, the di - vine Christ child; Raise your voic - es in joy - ful mel - o - dy!

B
He is born, the di - vine Christ child; Raise your voic - es in joy - ful mel - o - dy!

Pno. 1
25 8

Pno. 2
25

Org. 1
25

Org. 2
25

29

S
Glo - ry to God! Christ, the Sav - ior — of man - kind!

A
Glo - ry to God! Christ, the Sav - ior of man - kind!

T
8
He is born, the di - vine Christ child; Sing of Je - sus, the Ba - by mild.

B
He is born, the di - vine Christ child; Sing of Je - sus, the Ba - by mild.

Pno. 1
29

Pno. 2
29

Org. 1
29

Org. 2
29

29

He Is Born, the Divine Christ Child

D

S
In a hum - ble bed of hay, How the Ba - by sweet - ly slum - bers!

A
In a hum - ble bed of hay, How the Ba - by sweet - ly slumbers!

T
8
In a hum - ble bed of hay, How the Ba - by sweet - ly slum - bers!

B
In a hum - ble bed of hay, How the Ba - by sweet - ly slum - bers!

Pno. 1
33 8

Pno. 2
33

Org. 2
33

37

S
In a hum - ble bed of hay Sleeps our Heav' - nly King to - day.

A
In a hum - ble bed of hay _____ Sleeps our Heav' - nly King to - day. _____

T
In a hum - ble bed of hay Sleeps our Heav' - nly King to - day. _____

B
In a hum - ble bed of hay _____ Sleeps our Heav' - nly King to - day. _____

37 8

Pno. 1

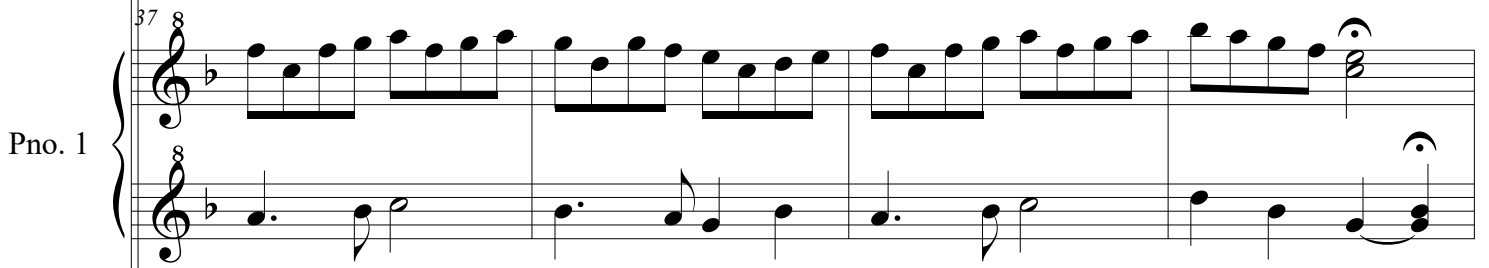

37

Pno. 2

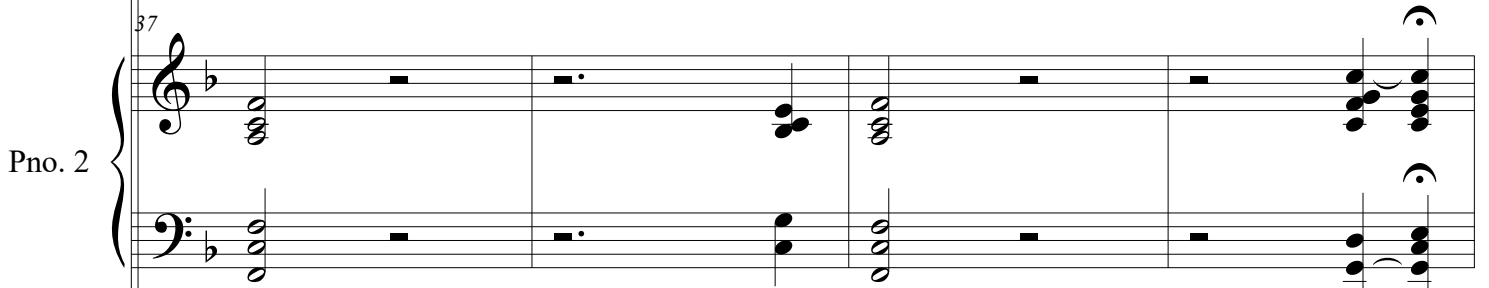

37

Org. 2

E

S
He is born the di - vine Christ child. —

A
He is born the di - vine Christ child. —

T
8
He is born, the di - vine Christ child; Raise your voic - es in joy - ful mel - o - dy!

B
He is born, the di - vine Christ child; Raise your voic - es in joy - ful mel - o - dy!

45

S
Raise your voic - es in joy - ful mel - o - dy! He is born, the di - vine Christ child. He is

A
Raise your voic - es in joy - ful mel - o - dy! He is born, the di - vine Christ child.

T
8
He is born, the di - vine Christ child; Sing of Je - sus, the Ba - by mild.

B
He is born, the di - vine Christ child; Sing of Je - sus, the Ba - by mild.

49

S
born, the di - vine Christ child; He is born, the di - vine Christ child; He is

A
Child of beau - ty! — Child of grace! Pure and per - fect, In - fant ho - ly.

T
Child of beau - ty! — Child of grace! Pure and per - fect, In - fant ho - ly.

B
Child of beau - ty! — Child of grace! Pure and per - fect In - fant ho - ly.

53

S
born, the di - vine Christ child; Heav - en lights His ho - ly face.

A
Child of beau - ty! — Child of grace! Heav - en lights His ho - ly face.

T
Child of beau - ty! — Child of grace! Heav - en lights His ho - ly face.

B
Child of beau - ty! — Child of grace! Heav - en lights His ho - ly face.

F

S
Sing we No - el! We'll light the world this Christ-mas sea - son

A
Sing we No - el! We'll light the world this Christ-mas sea - son

T
He is born, the di - vine Christ child; Raise your voic - es in joy - ful mel - o - dy!

B
He is born, the di - vine Christ child; Raise your voic - es in joy - ful mel - o - dy!

Pno. 1
58 8

Pno. 2
58

Org. 1
58

Org. 2
58

S ⁶²
and we'll pro - claim to all the__ world that__ Christ is born!

A
and we'll pro - claim to all the__ world that Christ is born!

T ₈
He is born, the di - vine Christ child; Sing of Je - sus, the Ba - by mild.

B
He is born, the di - vine Christ child; Sing of Je - sus, the Ba - by mild.

Pno. 1 ⁶² ₈

Pno. 2 ⁶²

Org. 1 ⁶²

Org. 2 ⁶²

₈

70

S
world! Christ is Born! Raise your voice and light the world!

A
dy! Raise your voice and light the world!

T
8 mild. Raise your voice and light the world!

B
world. Raise your voice and light the world!

Pno. 1

Pno. 2

Org. 1

Org. 2

70

70

70

70

Organ

HE IS BORN, THE DIVINE CHRIST CHILD

For Mixed Chorus (SSAATTBB), Piano (4 hands) and Organ (4 hands)

Arrangement & Additional Lyrics by
Stephen & Jill Jensen

PERFORMANCE TIME: *approx.* 2:35

19th Century French Carol

Joyfully (♩ = 60)

Organ 1

Organ 2

Org. 1

Org. 2

A

Org. 1

Org. 2

13

Org. 2

B

Org. 2

21

Org. 2

C

Org. 1

25

Org. 2

29

Org. 1

29

Org. 2

D

Org. 2

37

E

Org. 2

17

F

Org. 1

58

Org. 2

He Is Born, the Divine Christ Child

Org. 1

Org. 2

G

Org. 1

Org. 2

Org. 1

Org. 2

HE IS BORN, THE DIVINE CHRIST CHILD

For Mixed Chorus (SATB) and Piano

Arrangement & Additional Lyrics by
Stephen & Jill Jensen

PERFORMANCE TIME: *approx.* 2:35

19th Century French Carol

Joyfully (♩ = 60)

Piano

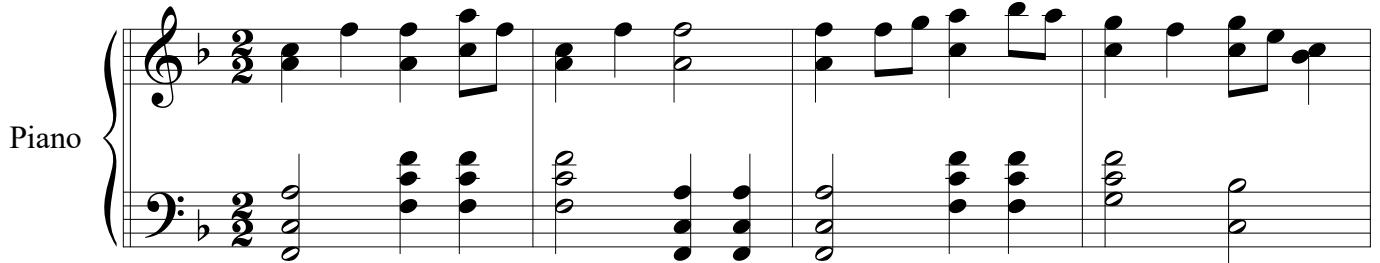

5 Pno.

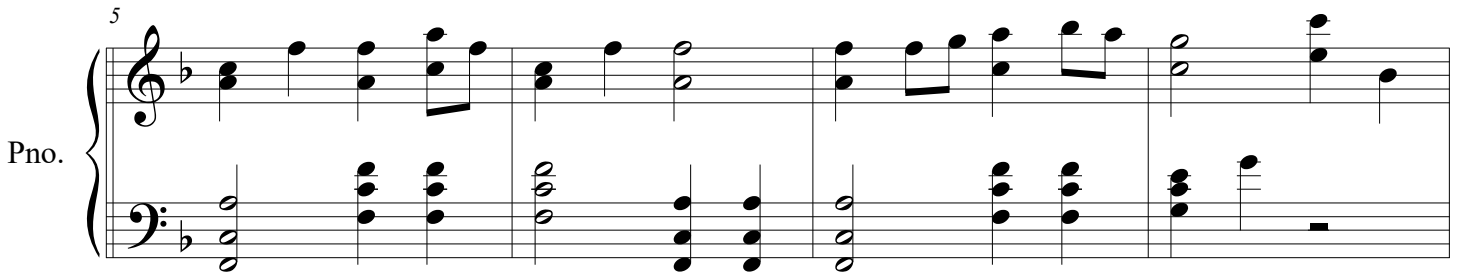

A

SA

He is born, the di - vine Christ child; Raise your voic - es in joy - ful mel - o - dy!

Pno.

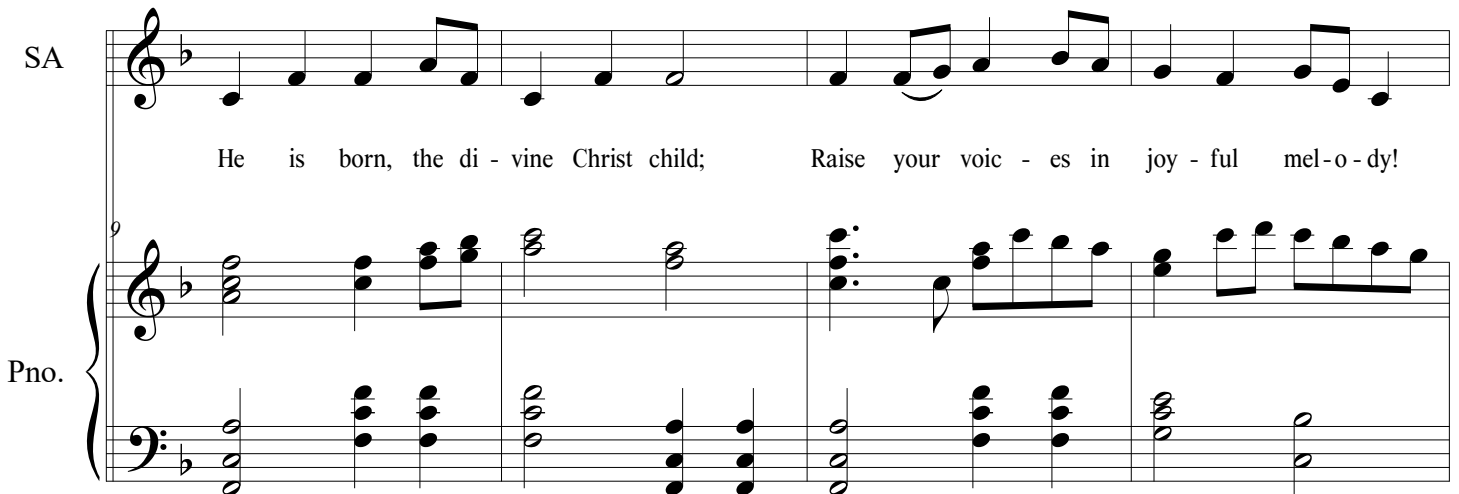

He Is Born, the Divine Christ Child

13

SA

He is born, the di - vine Christ child; Sing of Je - sus, the Ba - by mild.

Pno.

B

SA

Through the a - ges, pro - phets told Of a long a - wait - ed Sav - ior.

Pno.

21

SA

Through the a - ges, pro - phets told Of this Child we now be - hold.

Pno.

He Is Born, the Divine Christ Child

C

Soprano (S): He lights the world! Hark! He - rald an - gels sing - ing

Alto (A): He lights the world! Hark! He - rald an - gels sing - ing

Tenor (T): He is born, the di - vine Christ child; Raise your voic - es in joy - ful mel - o - dy!

Bass (B): He is born, the di - vine Christ child; Raise your voic - es in joy - ful mel - o - dy!

Piano (Pno.): 25

29

S
Glo - ry to God! Christ, the Sav - ior — of man - kind!

A
Glo - ry to God! Christ, the Sav - ior of man - kind!

T
8
He is born, the di - vine Christ child; Sing of Je - sus, the Ba - by mild.

B
He is born, the di - vine Christ child; Sing of Je - sus, the Ba - by mild.

Pno.

D

S
In a hum - ble bed of hay, How the Ba - by sweet - ly slum - bers!

A
In a hum - ble bed of hay, How the Ba - by sweet - ly slumbers!

T
8
In a hum - ble bed of hay, How the Ba - by sweet - ly slum - bers!

B
In a hum - ble bed of hay, How the Ba - by sweet - ly slum - bers!

33
Pno.

37

S
In a hum - ble bed of hay Sleeps our Heav' - nly King to - day.

A
In a hum - ble bed of hay _____ Sleeps our Heav' - nly King to - day. _____

T
8
In a hum - ble bed of hay Sleeps our Heav' - nly King to - day. _____

B
In a hum - ble bed of hay _____ Sleeps our Heav' - nly King to - day. _____

Pno.

37

E

S
He is born the di - vine Christ child. ___

A
He is born the di - vine Christ child. ___

T
8
He is born, the di - vine Christ child; Raise your voic - es in joy - ful mel - o - dy!

B
He is born, the di - vine Christ child; Raise your voic - es in joy - ful mel - o - dy!

45

S
Raise your voic - es in joy - ful mel - o - dy! He is born, the di - vine Christ child. He is

A
Raise your voic - es in joy - ful mel - o - dy! He is born, the di - vine Christ child.

T
8
He is born, the di - vine Christ child; Sing of Je - sus, the Ba - by mild.

B
He is born, the di - vine Christ child; Sing of Je - sus, the Ba - by mild.

49

S
born, the di - vine Christ child; He is born, the di - vine Christ child; He is

A
Child of beau - ty! — Child of grace! Pure and per - fect, In - fant ho - ly.

T
Child of beau - ty! — Child of grace! Pure and per - fect, In - fant ho - ly.

B
Child of beau - ty! — Child of grace! Pure and per - fect In - fant ho - ly.

53

S
born, the di - vine Christ child; Heav - en lights His ho - ly face.

A
Child of beau - ty! — Child of grace! Heav - en lights His ho - ly face.

T
Child of beau - ty! — Child of grace! Heav - en lights His ho - ly face.

B
Child of beau - ty! — Child of grace! Heav - en lights His ho - ly face.

F

S
Sing we No - el! We'll light the world this Christ-mas sea - son

A
Sing we No - el! We'll light the world this Christ-mas sea - son

T
He is born, the di - vine Christ child; Raise your voic - es in joy - ful mel - o - dy!

B
He is born, the di - vine Christ child; Raise your voic - es in joy - ful mel - o - dy!

58
Pno.

62

S
and we'll pro - claim to all the world that Christ is born!

A
and we'll pro - claim to all the world that Christ is born!

T
8
He is born, the di - vine Christ child; Sing of Je - sus, the Ba - by mild.

B
He is born, the di - vine Christ child; Sing of Je - sus, the Ba - by mild.

62

Pno.

G

S
A
T
B
Pno.

He shall light the

Raise your voices in joyful melo-

Sing of Jesus, the Baby

He is born, the divine Christ child; He shall light the

66

70

S
world! Christ is Born! Raise your voice and light the world! _____

A
dy! Raise your voice and light the world! _____

T
mild. Raise your voice and light the world! _____

B
world. Raise your voice and light the world! _____

Pno.

rit.

HE IS BORN, THE DIVINE CHRIST CHILD

For Mixed Chorus (SATB) and Piano

Arrangement & Additional Lyrics by
Stephen & Jill Jensen

PERFORMANCE TIME: *approx.* 2:35

19th Century French Carol

Joyfully (♩ = 60)

Piano

5

Pno.

A

Pno.

13

Pno.

B

Pno.

21

Pno.

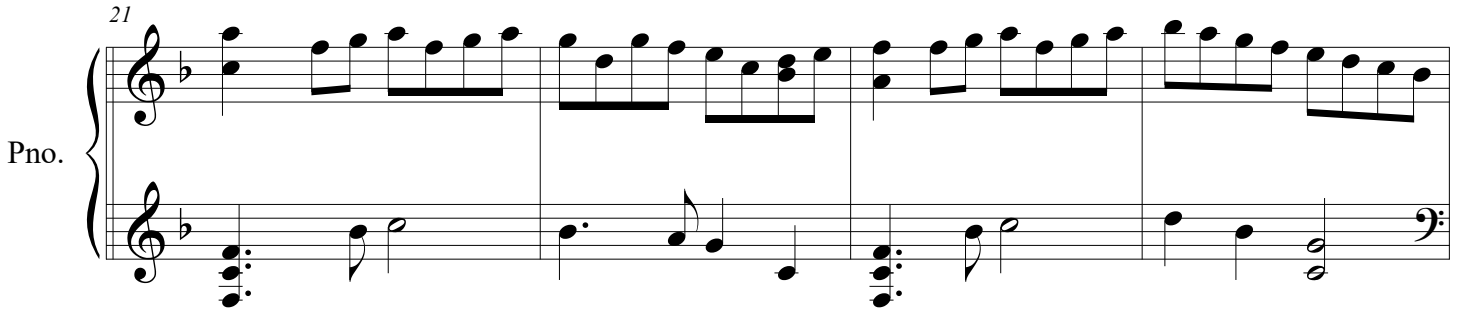

C

Pno.

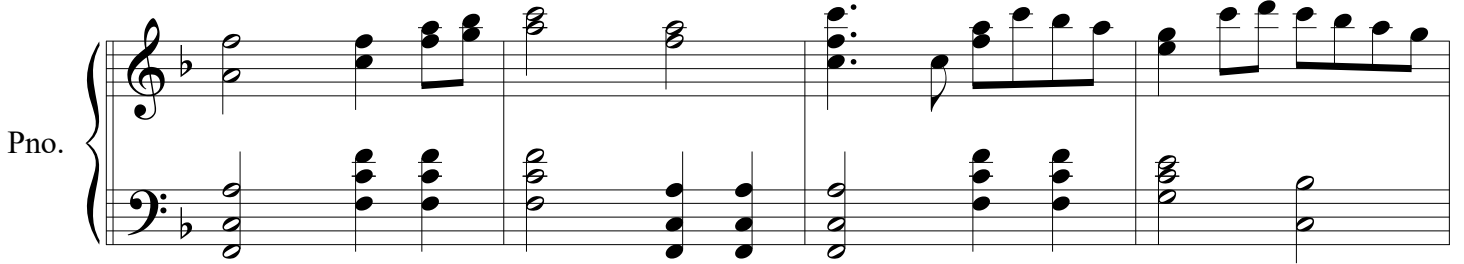

29

Pno.

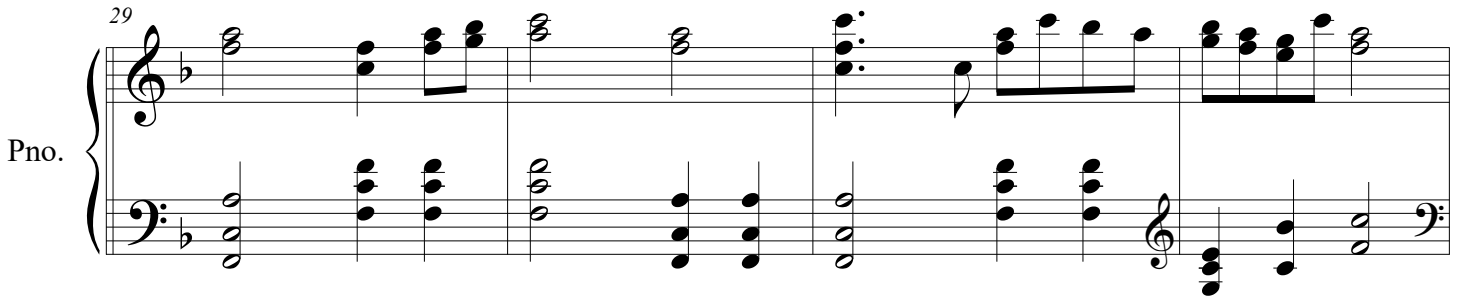

D

Pno.

37

Pno.

E **F**

Pno.

Pno.

G

Pno.

Pno.