

Cello

Be Still, My Soul

Cello and Piano

trans. Jane Borthwick

Jean Silbelius Arr. Martin Green

$\text{♩} = 54$ 8

mp

14

21

27

33

39

45

51

58

65

2

71

78

86

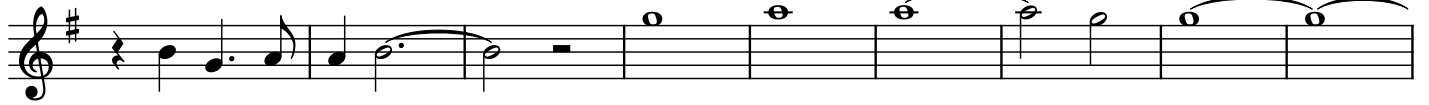

95

