

Jesu, Joy of Man's Desiring

Arranged by Stephen Reid

for the Iowa City Stake Pioneer Band Music by Johann Sebastian Bach

Violin

Viola

Mandolin

Banjo

Acoustic Guitar

Accordion

Acoustic Bass

$\text{♩} = 80$

Chord symbols: G, C/E, G/B, Em, Am/C, Am, G/B, Am/C, D

Vln.

Vla.

Mdn.

Bj.

Guit.

Acc.

Bass

5

Chord symbols: G, Em, C, G/B, Em, Am/C, D7, G, G, C/E, D/F#

11

Vln.

Vla.

Mdn.

Bj.

Guit.

Acc.

Bass

Chord symbols for Mandolin and Banjo:

C/E Em D D7 G C/E G/B Em Am/C D D7

17

Vln.

Vla.

Mdn.

Bj.

Guit.

Acc.

Bass

Chord symbols for Mandolin and Banjo:

G C/E G/B Em Am/C Am G/B Am/C D G Em C

22

Vln.

Vla.

Mdn.

Bj.

Guit.

Acc.

Bass

G/B Em Am/C D7 G D D/C E7/B Am F

G/B Em Am/C Am/C# D7 G A7 D D/C E7/B Am F

G/B Em Am/C D7 G D D/C E7/B Am F

G/B Em Am/C Am/C# D7 G A7 D D/C E7/B Am F

27

Vln.

Vla.

Mdn.

Bj.

Guit.

Acc.

Bass

Dm E/B E7 Am F Dm3 Am/C F Am/E Dm3 E7

Dm E/B E7 Am F Dm Am/C F Am/E Dm E7

Dm3 E/B E7 Am F Dm3 Am/C F Am/E Dm3 E7

Dm3 E/B E7 Am F Dm3 Am/C F Am/E Dm3 E7

31

Vln.

Vla.

Mdn.

Bj.

Guit.

Acc.

Bass

Am G/B C Am Am/E Dm/F Dm G C C7

35

Vln.

Vla.

Mdn.

Bj.

Guit.

Acc.

Bass

F Dm G C D7 G G C/E G/B Em Am G/B

40

Vln.

Vla.

Mdn.

Bj.

Guit.

Acc.

Bass

44

Vln.

Vla.

Mdn.

Bj.

Guit.

Acc.

Bass

49

Vln.

Vla.

Mdn.

Bj.

Guit.

Acc.

Bass

Chord symbols: G, C/E, G/B, Em, Am/C, Am, G/B, Am/C, D, G, Em, C

54

Vln.

Vla.

Mdn.

Bj.

Guit.

Acc.

Bass

Chord symbols: G/B, Em, Am/C, D7, G, G/B, Em, Am/C, Am/C#, D7, G

Violin

Jesu, Joy of Man's Desiring

for the Iowa City Stake Pioneer Band

Arranged by Stephen Reid

Music by Johann Sebastian Bach

$\text{♩} = 80$

5

12

19

23

27

31

35

39

43

2

47

51

55

Viola

Jesu, Joy of Man's Desiring

for the Iowa City Stake Pioneer Band

Arranged by Stephen Reid

Music by Johann Sebastian Bach

$\text{♩} = 80$

8

16

23

30

37

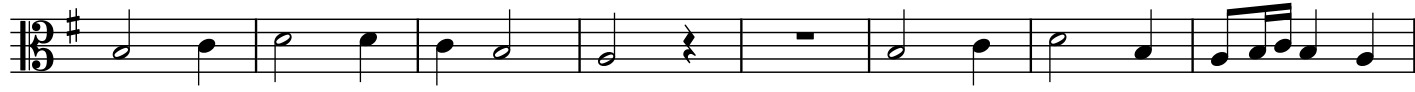

45

55

Mandolin

Jesu, Joy of Man's Desiring

for the Iowa City Stake Pioneer Band

Arranged by Stephen Reid

Music by Johann Sebastian Bach

$\text{♩} = 80$

Chord symbols: G, C/E, G/B, Em, Am/C, Am, G/B, Am/C, D, G, Em, C, G/B, Em, Am/C, D7, G, C/E, D/F#, C/E, Em, D, D7, G, C/E, G/B, Em, Am/C, Am, G/B, Am/C, D, G, Em, C, G/B, Em, Am/C, D7, G, D, D/C, E7/B, Am, F, Dm, E/B, E7, Am, F, Dm, Am/C, F, Am/E, Dm, E7, Am, G/B, C, Am, Am/E, Dm/F, Dm, G, C, C7, F, Dm, G, C, D7, G, G, C/E, G/B, Em, Am, G/B, D, D7, G, C/E, G/B, Em, Am/C, D, D7, G, G7, Am7/G, G, D7/A, D7.

2

49

G C/E G/B Em Am/C Am G/B Am/C D

53

G Em C G/B Em Am/C D7 G

Banjo

Jesu, Joy of Man's Desiring

for the Iowa City Stake Pioneer Band

Arranged by Stephen Reid

Music by Johann Sebastian Bach

$\text{♩} = 80$

8 G C/E G/B Em Am/C Am G/B Am/C D

5 G Em C G/B Em Am/C D7 G G C/E

10 D/F# C/E Em D D7 G C/E G/B Em Am/C D D7

17 G C/E G/B Em Am/C Am G/B Am/C D

21 G Em C G/B Em Am/C Am/C# D7 G A7

25 D D/C E7/B Am F Dm E/B E7 Am F Dm

29 Am/C F Am/E Dm E7 Am G/B C Am Am/E

33 Dm/F Dm G C C7 F Dm G C D7 G

37 G C/E G/B Em Am G/B D

41 D7 G C/E G/B Em Am/C D D7 **4**

2

49 G C/E G/B Em Am/C Am G/B Am/C D

8 3 3 3 3 3 3 3 3 3 3 3 3

53 G Em C G/B Em Am/C Am/C# D7 G

8 3 3 3 3 3 3 3 3 3 3

Acoustic Guitar **Jesu, Joy of Man's Desiring**

for the Iowa City Stake Pioneer Band

Arranged by Stephen Reid

Music by Johann Sebastian Bach

$\text{♩} = 80$

Chord symbols: G, C/E, G/B, Em, Am/C, Am, G/B, Am/C, D, D7, G, C/E, D/F#, C/E, Em, D, D7, G, C/E, G/B, Em, Am/C, D, D7, G, Em, C, G/B, Em, Am/C, D7, G, D, D/C, E7/B, Am, F, Dm, E/B, E7, Am, F, Dm, Am/C, F, Am/E, Dm, E7, Am, G/B, C, Am, Am/E, Dm/F, Dm, G, C, C7, F, Dm, G, C, D7, G, G, C/E, G/B, Em, Am, G/B, D, D7, G, D7, G, C/E, G/B, Em, Am/C, D, D7

2

45

G G7 Am7/G G D7/A D7

49

G C/E G/B Em Am/C Am G/B Am/C D

53

G Em C G/B Em Am/C D7 G

Accordion

Jesu, Joy of Man's Desiring

for the Iowa City Stake Pioneer Band

Arranged by Stephen Reid

Music by Johann Sebastian Bach

♩ = 80

Chords: G, C/E, G/B, Em, Am/C, Am, G/B, Am/C, D

Chords: G, Em, C, G/B, Em, Am/C, D7, G

Chords: G, C/E, D/F#, C/E, Em, D, D7, G, C/E

Chords: G/B, Em, Am/C, D, D7, G, C/E, G/B, Em, Am/C, Am, G/B, Am/C

Chords: D, G, Em, C, G/B, Em, Am/C, Am/C#, D7

Chords: G, A7, D, D/C, E7/B, Am, F, Dm, E/B, E7

28 Am F Dm Am/C F Am/E Dm E7 Am G/B

32 C Am Am/E Dm/F Dm G C C7 F Dm G

36 C D7 G C/E G/B Em Am G/B

40 D D7 G C/E G/B Em

44 Am/C D D7 D7 G C/E G/B Em Am/C

51 Am G/B Am/C D G Em C G/B Em

55

Am/C 3 Am/C# 3 D7 3 G

Acoustic Bass

Jesu, Joy of Man's Desiring

Arranged by Stephen Reid

for the Iowa City Stake Pioneer Band

Music by Johann Sebastian Bach

♩ = 80

11

21

31

41

52