

Search Ponder and Pray

for Cello and 1 Piano, 4 Hands

Music by Carol Baker Black
Arranged by Amber Brown

Andante

Cello

Piano 1

Piano 2

4

C.

P1

P2

5

C.   

P1

P2

9

C.   

P1

P2

13

C.   

P1

P2

17

C.   

P1

P2

C. 

I'll learn to understand...

C. 

29

C.

P1

P2

33

C.

P1

P2

37

C. 

P1 

P2 

41

C. 

P1 

P2 

Cello

Search Ponder and Pray

for Cello and 1 Piano, 4 Hands

Music by Carol Baker Black

Arranged by Amber Brown

Andante
3

8

13

18

28

learn to understand...

33

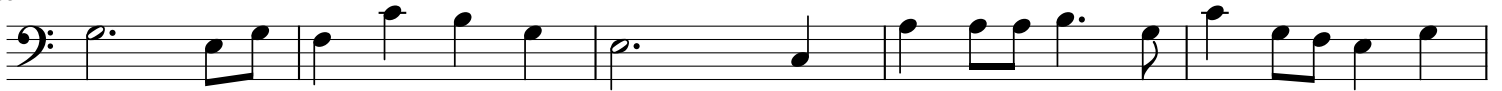

38

Piano 1

Search Ponder and Pray

for Cello and 1 Piano, 4 Hands

Music by Carol Baker Black

Arranged by Amber Brown

Both hands an octave higher throughout

Andante

31

35

39

Piano 2

Search Ponder and Pray

for Cello and 1 Piano, 4 Hands

Music by Carol Baker Black

Arranged by Amber Brown

Andante

23

27

32

36

39
