Violoncello

Gethsemane

for Violoncello and Piano
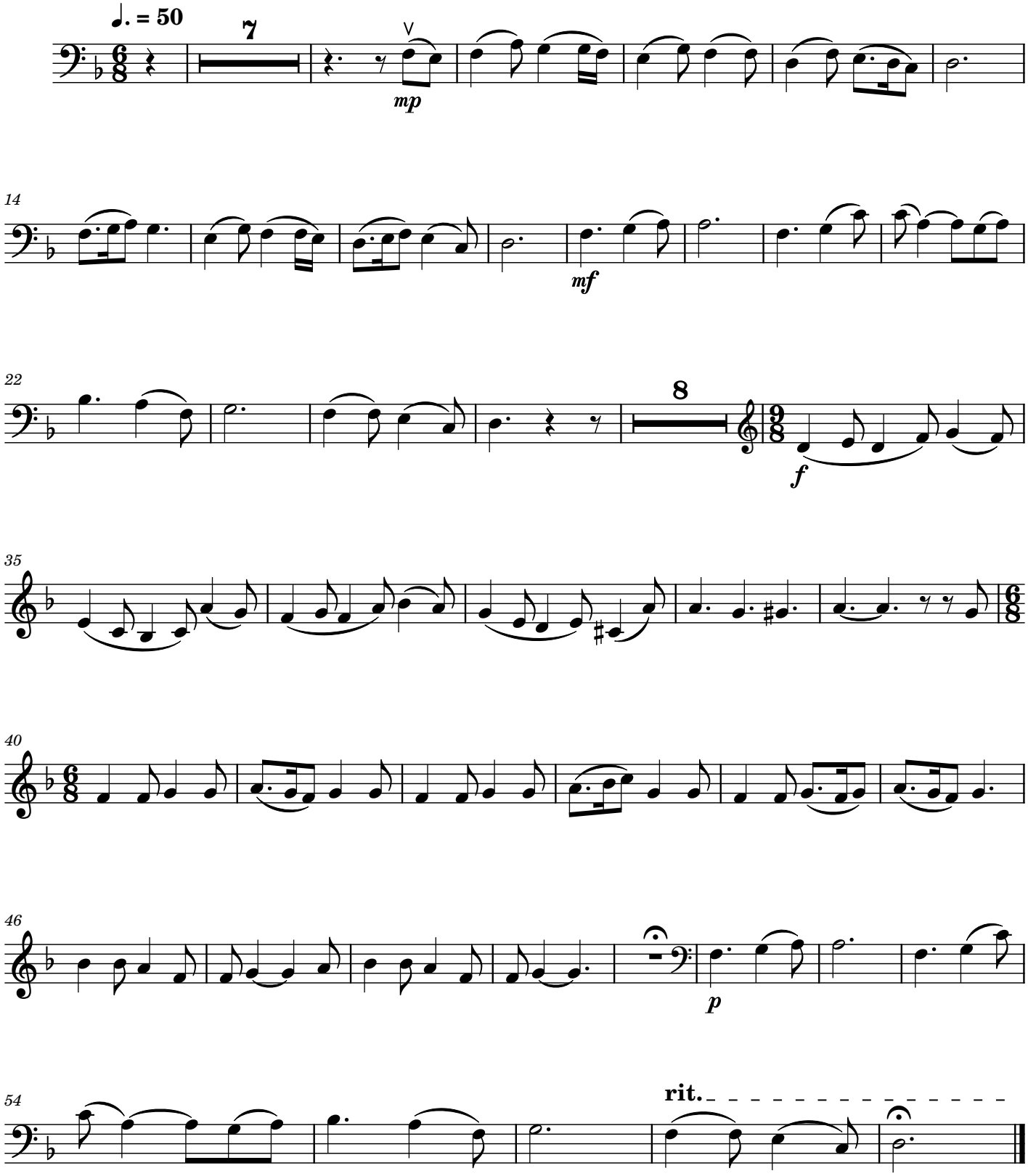
Melanie Hoffman
arr. Jaxon Cox