

Amazing Grace

Moderato (♩ = c. 70)

(and Pachelbel's Canon)

Arr, Joseph Knapicius b1957

So bring these two fantastic works together

"what was I thinking"

really!

As you can see it's written for a string orchestra
with harpsichord (piano, organ,
guitar, lute,) and choir in unison or audience participation.

And the small version would be just a string
quartet and a solo voice,
it's up to you.

Amazing Grace

2

choir

Vln. I

Vln. II

Vla.

Vc. (D.B.)

6

D A B min F# min G D G A

choir

Vln. I

Vln. II

Vla.

Vc. (D.B.)

11

D A B min F# min G D G A

Amazing Grace

16

choir

A - maz - ing — Grace, how sweet the sound,

Vln. I

Vln. II

Vla.

Vc. (D.B.)

16

D A B min F#min G M7 E min/G D G A

choir

That saved a — wretch like me. I

21

Vln. I

Vln. II

Vla.

Vc. (D.B.)

21

D A B min F#min G M7 E min/G D G A

Amazing Grace

4
26

choir

once _____ was _____ lost but now _____ am _____ found,

Vln. I

Vln. II

Vla.

Vc. (D.B.)

26

D A B min F#min G M7 E min/G D G A

choir

Was blind, but _____ now I see.

Vln. I

Vln. II

Vla.

Vc. (D.B.)

31

D A B min F#min G M7 E min/G D G A

Amazing Grace

36

choir

T'was Grace that — taught my heart to fear.

Vln. I

Vln. II

Vla.

Vc. (D.B.)

36

D A B min F#min G M7 E min/G D G A

choir

And Grace, my — fears re - lieved. How

Vln. I

Vln. II

Vla.

Vc. (D.B.)

41

41

D A B min F#min G M7 E min/G D G A

Amazing Grace

6
46

choir

pre - - cious_ did that Grace_ ap - pear

Vln. I

Vln. II

Vla.

Vc.
(D.B.)

46

D A B min F#min GM7 E min/G D G A

choir

The hour I_ first be - lieved.

Vln. I

Vln. II

Vla.

Vc.
(D.B.)

51

D A B min F#min GM7 E min/G D G A

Amazing Grace

56

choir

When we've been here ten thousand years

Vln. I

Vln. II

Vla.

Vc. (D.B.)

56

D A B min F#min G M7 E min/G D G A

choir

Bright shin - ing — as the sun. We've

Vln. I

Vln. II

Vla.

Vc. (D.B.)

61

D A B min F#min G M7 E min/G D G A

Amazing Grace

86

choir

no less days to sing God's praise

Vln. I

Vln. II

Vla.

Vc. (D.B.)

66

D A B min F#min G M7 E min/G D G A

choir

Than when we've first begun.

Vln. I

Vln. II

Vla.

Vc. (D.B.)

71

D A B min F#min G M7 E min/G D G A

Amazing Grace

76

choir

Than when we've first

Vln. I

Vln. II

Vla.

Vc. (D.B.)

76

D D A B min F#min D G M7

choir

be - - gun.

81

Vln. I

Vln. II

Vla.

Vc. (D.B.)

81

A D G A D D D

Amazing Grace

10

86

choir

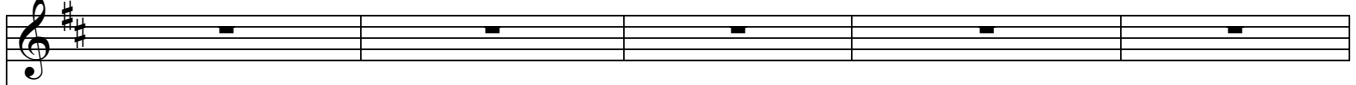

Vln. I

Vln. II

Vla.

Vc.
(D.B.)

86

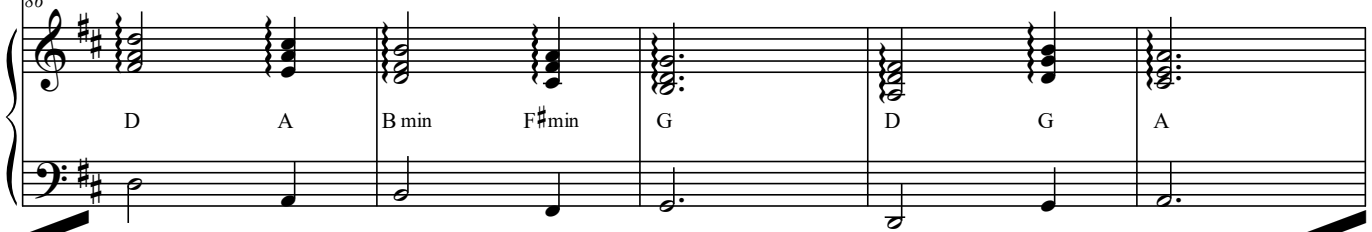

Piano accompaniment with chords: D, A, B min, F# min, G, D, G, A. The right hand plays chords and the left hand plays a bass line.

choir

Vln. I

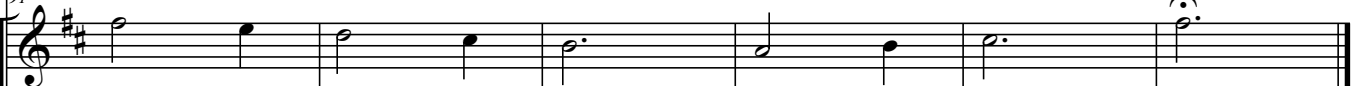

Vln. II

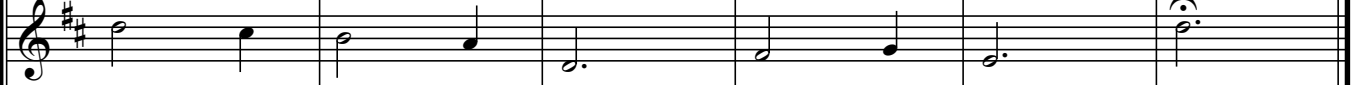

Vla.

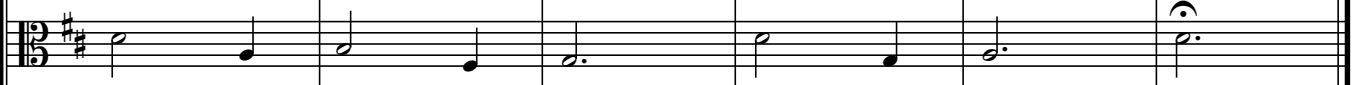

Vc.
(D.B.)

91

Piano accompaniment with chords: D, A, B min, F# min, G, D, G, A, D. The right hand plays chords and the left hand plays a bass line.

Amazing Grace

Violin I

(and Pachelbel's Canon)

arr, Joseph Knapicius

Moderato (♩ = c. 70)

61

64

67

70

73

76

82

86

Violin II

Amazing Grace

(and Pachelbel's Canon)

arr, Joseph Knapicius

Moderato (♩ = c. 70)

10

19

28

37

46

51

56

61

64

67

70

73

76

81

86

92

Amazing Grace

Viola

(and Pachelbel's Canon)

arr, Joseph Knapicius

Moderato (♩ = c. 70)

15

25

35

45

55

65

75

86

Cello
(Double Bass)

Amazing Grace

(and Pachelbel's Canon)

arr, Joseph Knapicius

Moderato (♩ = c. 70)

choir in unison or
assembly/audience
participation

Amazing Grace

(and Pachelbel's Canon)

arr, Joseph Knapicius

Moderato (♩ = c. 70)

A - maz - ing — Grace, how sweet the sound, That saved a —

wretch like me. I once — was lost but now — am — found,

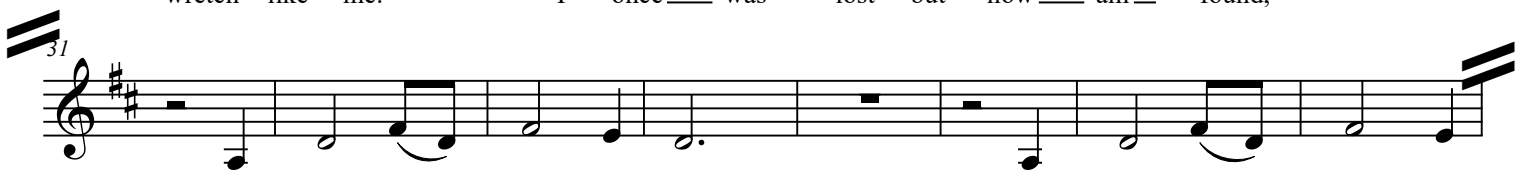

Was blind, but — now I see. T'was Grace that — taught my

heart to fear. And Grace, my — fears re - lieved. How pre - cious

did that Grace — ap - pear The hour I — first be - lieved.

When we've been — here ten thou - sand years Bright shin - ing — as the sun.

We've no — less days to sing — God's praise Than when we've

first be - gun. Than when we've first be - gun.

Harpichord
(Piano, Organ,
Guitar, Lute,)

Amazing Grace

(and Pachelbel's Canon)

arr, Joseph Knapicius

Moderato (♩ = c. 70)

Harpichord

D A B min F# min G D G A D A B min F# min G

Ipschd.

D G A D A B min F# min G D G A D A

Ipschd.

B min F# min G M7 E min/G D G A D A B min F# min G M7 E min/G D G

Ipschd.

A D A B min F# min G M7 E min/G D G A D A B min F# min

33

Ipschd.

GM7 Emin/G D G A D A B min F#min GM7 Emin/G D G A

41

Ipschd.

D A B min F#min GM7 Emin/G D G A D A B min F#min GM7 Emin/G

49

Ipschd.

D G A D A B min F#min GM7 Emin/G D G A D A

57

Ipschd.

B min F#min GM7 Emin/G D G A D A B min F#min GM7 Emin/G D G

65

Ipschd.

A D A B min F#min GM7 Emin/G D G A D A B min F#min

Amazing Grace

73
Hpschd.
G M7 E min/G D G A D D A B min F#min D G M7

81
Hpschd.
A D G A D D D D A B min F#min G

89
Hpschd.
D G A D A B min F#min G D G A D

Amazing Grace a mashup with Pachelbel's Canon

Moderato (♩ = c. 70)

arr, Joseph Knapcius

string quartet

Amazing Grace

$\frac{2}{76}$

Vln. I

Vln. II

Vla.

Vc.

Vln. I

Vln. II

Vla.

Vc.

Vln. I

Vln. II

Vla.

Vc.

Amazing Grace

31

Vln. I

Vln. II

Vla.

Vc.

Vln. I

Vln. II

Vla.

Vc.

Vln. I

Vln. II

Vla.

Vc.

Amazing Grace

4/6

Vln. I

Vln. II

Vla.

Vc.

Vln. I

Vln. II

Vla.

Vc.

Vln. I

Vln. II

Vla.

Vc.

Amazing Grace

61

Vln. I

Vln. II

Vla.

Vc.

Vln. I

Vln. II

Vla.

Vc.

Vln. I

Vln. II

Vla.

Vc.

Amazing Grace

6/8

Vln. I

Vln. II

Vla.

Vc.

Vln. I

Vln. II

Vla.

Vc.

Vln. I

Vln. II

Vla.

Vc.
