

O Come Let Us Adore Him

Score

Majestically ♩ = 104

arr. M. Ryan Taylor

The musical score is arranged for a church ensemble. It features the following parts:

O Come Let Us Adore Him - Score

2

7

Hn. 1

Hn. 2

Hn. 3

B♭ Tpt. 1

B♭ Tpt. 2

Tbn. 1

Tbn. 2

Tuba

Cong.

etc.

Org.

mf

13

Hn. 1

Hn. 2

Hn. 3

B♭ Tpt. 1

B♭ Tpt. 2

Tbn. 1

Tbn. 2

Tuba

Cong.

Org.

Joyfully ♩ = 116

19

Hn. 1
fp ————— *f*

Hn. 2
fp ————— *f*

Hn. 3
fp ————— *f*

B♭ Tpt. 1
fp ————— *f*

B♭ Tpt. 2
fp ————— *f*

Tbn. 1
fp ————— *f*

Tbn. 2
fp ————— *f*

Tuba
fp ————— *f*

Cong.

Org.
Joyfully ♩ = 116

31

Hn. 1

Hn. 2

Hn. 3

B♭ Tpt. 1

B♭ Tpt. 2

Tbn. 1

Tbn. 2

Tuba

Cong.

31

31

Org.

heard on high etc.

f

f

f

f

f

f

f

38

Hn. 1

p *f*

Hn. 2

p *f*

Hn. 3

p *f*

B \flat Tpt. 1

p *f*

B \flat Tpt. 2

p *f*

Tbn. 1

p *f*

Tbn. 2

p *f*

Tuba

p *f*

Cong.

38

Org.

38

44

Hn. 1

Hn. 2

Hn. 3

B♭ Tpt. 1

B♭ Tpt. 2

Tbn. 1

Tbn. 2

Tuba

Cong.

Org.

f

f

f

49 *rit.* Peacefully ♩ = 80

Hn. 1 *p*

Hn. 2 *p*

Hn. 3 *p*

B♭ Tpt. 1 *p*

B♭ Tpt. 2 *p*

Tbn. 1 *p*

Tbn. 2 *p*

Tuba *p*

Cong. Si - lent night! Ho - ly night!

49 *rit.* Peacefully ♩ = 80

Org. *p*

53

Hn. 1

Hn. 2

Hn. 3

B \flat Tpt. 1

B \flat Tpt. 2

Tbn. 1

Tbn. 2

Tuba

53

Cong.

All is calm, etc. _____

53

Org.

57

Hn. 1

Hn. 2

Hn. 3

B \flat Tpt. 1

B \flat Tpt. 2

Tbn. 1

Tbn. 2

Tuba

Cong.

Org.

61

Hn. 1

Hn. 2

Hn. 3

B♭ Tpt. 1

B♭ Tpt. 2

Tbn. 1

Tbn. 2

Tuba

Cong.

Org.

p

Si - lent night! Ho - ly night!

65

Hn. 1

Hn. 2

Hn. 3

B♭ Tpt. 1

B♭ Tpt. 2

Tbn. 1

Tbn. 2

Tuba

65

Cong.

Son of God, etc. _____

65

Org.

This musical score page, numbered 14, is for the piece "O Come Let Us Adore Him". It features the following instruments and parts:

- Org.:** Organ, Treble and Bass clefs, playing a harmonic accompaniment with slurs.

77

Hn. 1

Hn. 2

Hn. 3

B♭ Tpt. 1

B♭ Tpt. 2

Tbn. 1

Tbn. 2

Tuba

Cong.

Org.

mp

mp

mp

f

Yea, Lord we greet thee, etc. _____

84

Hn. 1

Hn. 2

Hn. 3

B♭ Tpt. 1

B♭ Tpt. 2

Tbn. 1

Tbn. 2

Tuba

Cong.

Org.

mf *f*

f

Joyfully ♩ = 116

96

Hn. 1

Hn. 2

Hn. 3

B♭ Tpt. 1

B♭ Tpt. 2

Tbn. 1

Tbn. 2

Tuba

Cong.

96

Org.

Joyfully ♩ = 116

102

Hn. 1

Hn. 2

Hn. 3

B♭ Tpt. 1

B♭ Tpt. 2

Tbn. 1

Tbn. 2

Tuba

Cong.

Org.

p

p

p

p

p

p

p

102

Come to Beth - le - hem and see etc. _____

102

108

Hn. 1

Hn. 2

Hn. 3

B♭ Tpt. 1

B♭ Tpt. 2

Tbn. 1

Tbn. 2

Tuba

Cong.

Org.

f

p

108

108

119

Hn. 1

Hn. 2

Hn. 3

B♭ Tpt. 1

B♭ Tpt. 2

Tbn. 1

Tbn. 2

Tuba

Cong.

Org.

This musical score page, numbered 24, is for the hymn "O Come Let Us Adore Him". It features a variety of instruments and parts:

- Organ:** An Organ part in the treble and bass clefs, providing a harmonic accompaniment with sustained chords and a bass line.

130

Hn. 1

Hn. 2

Hn. 3

B♭ Tpt. 1

B♭ Tpt. 2

Tbn. 1

Tbn. 2

Tuba

130

Cong.

130

Org.

135 *rit.* *ff* *rall.* *lunga*

Hn. 1

Hn. 2

Hn. 3

B \flat Tpt. 1

B \flat Tpt. 2

Tbn. 1

Tbn. 2

Tuba

Cong.

135 *ff* *lunga*

In ex - cel - sis De - - - - - o.

135 *rit.* *ff* *rall.*

Org.

O Come Let Us Adore Him

Horn in F 1

arr. M. Ryan Taylor

Majestically ♩ = 104

Joyfully ♩ = 116

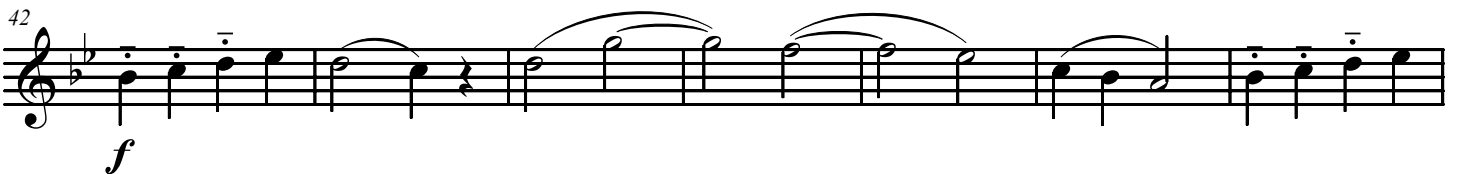
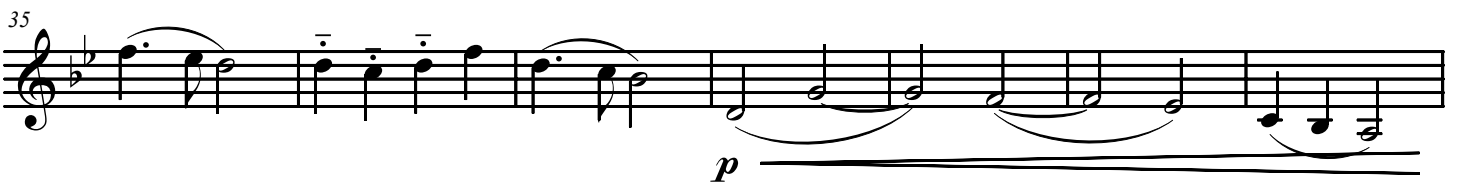
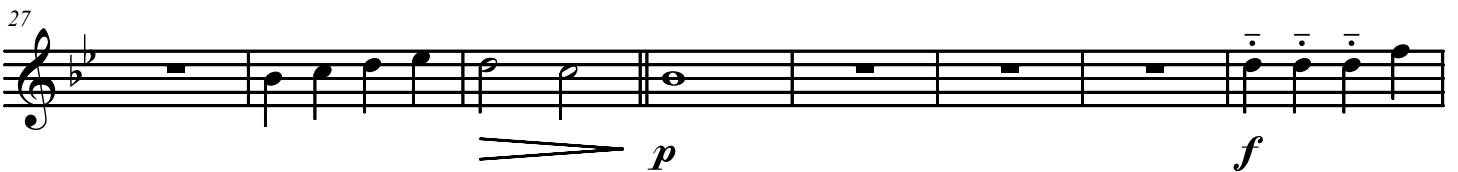

O Come Let Us Adore Him - Horn in F 1

2

53

58

63

68

73

Majestically ♩ = 104

f

78

85

91

fp \longleftarrow *f*

98

Joyfully ♩ = 116

105

p *f*

111

p *f*

118

p

125

p

132

ff *rit.* *rall.* *lunga*

O Come Let Us Adore Him

Horn in F 2

arr. M. Ryan Taylor

Majestically ♩ = 104

O Come Let Us Adore Him - Horn in F 2

2

53

58

63

68

72

Majestically ♩ = 104

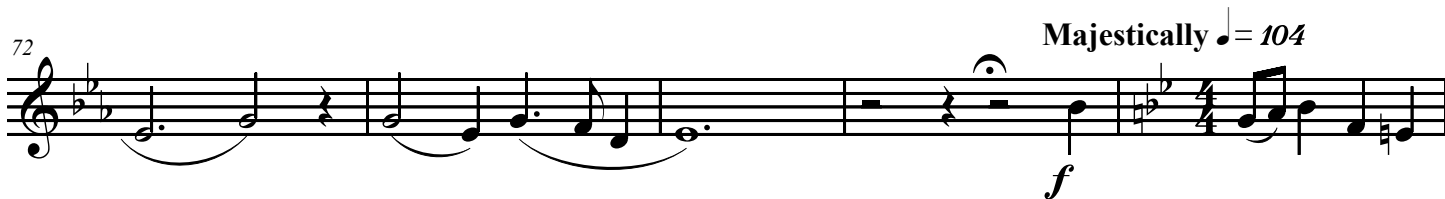

77

84

91

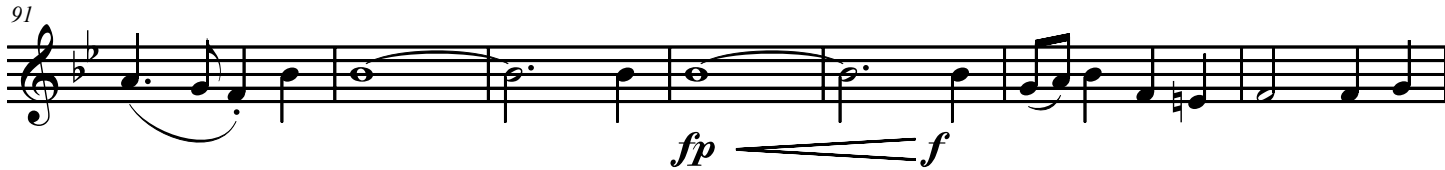

98

Joyfully ♩ = 116

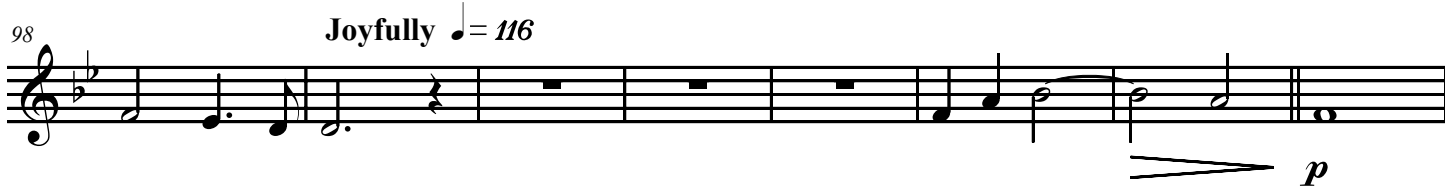

O Come Let Us Adore Him

Horn in F 3

arr. M. Ryan Taylor

Majestically ♩ = 104

1
f

7

13
fp

20
f

28
p *f*

36
p

42
f

50
rit.
p

Peacefully ♩ = 80

O Come Let Us Adore Him - Horn in F 3

2

54

59

64

69

74

Majestically $\text{♩} = 104$

80

87

94

Joyfully $\text{♩} = 116$

102

110

p

116

f

124

130

rit.
ff

138

rall. *lunga*

O Come Let Us Adore Him

Trumpet in B \flat 1

arr. M. Ryan Taylor

Majestically $\text{♩} = 104$

f

mf *f*

fp *f*

fp *f*

p

f *p*

f *p*

p *rit.*

O Come Let Us Adore Him - Trumpet in B \flat 1

2

51 Peacefully $\text{♩} = 80$

104

p *f*

111

p

117

f

122

128

133

ff *rit.* *rall.* *lunga*

O Come Let Us Adore Him

Trumpet in B \flat 2

arr. M. Ryan Taylor

Majestically $\text{♩} = 104$

f

7

f

15

fp f

22

Joyfully $\text{♩} = 116$

f

30

p *f*

36

p

42

f

49

rit. Peacefully $\text{♩} = 80$

p

O Come Let Us Adore Him - Trumpet in B \flat 2

2

57

66

75

Majestically $\text{♩} = 104$

f

81

f

90

fp \curvearrowright *f*

97

Joyfully $\text{♩} = 116$

f

103

p

109

f \curvearrowright *p*

115

f

121

128

135

rit.

rall.

lunga

ff

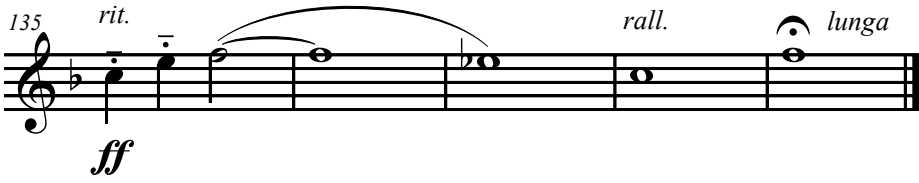

O Come Let Us Adore Him

Trombone 1

arr. M. Ryan Taylor

Majestically ♩ = 104

f

7

16

f

fp  *f*

Joyfully ♩ = 116

23

29

 *p*

f

35

p 

42

f

48

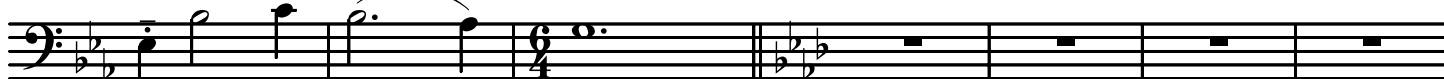

rit.

Peacefully ♩ = 80

 *p*

O Come Let Us Adore Him - Trombone 1

2

55

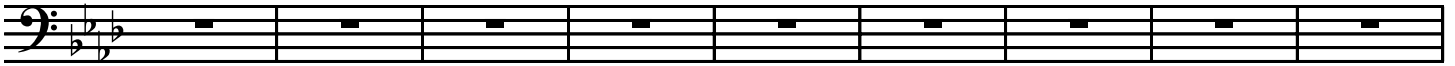

64

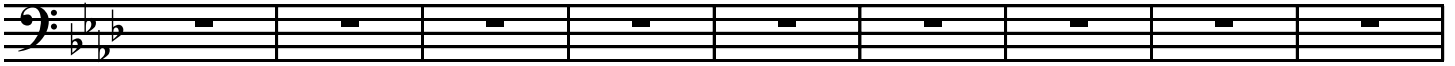

73

Majestically ♩ = 104

f

79

mp

88

f

fp

96

Joyfully ♩ = 116

102

p

109

f

p

116

f

122

O Come Let Us Adore Him

Trombone 2

arr. M. Ryan Taylor

Majestically ♩ = 104

f

7

16

f *fp* *f*

23

Joyfully ♩ = 116

29

p *f*

35

p

41

f

48

rit.

Peacefully ♩ = 80

f *p*

O Come Let Us Adore Him - Trombone 2

2

55

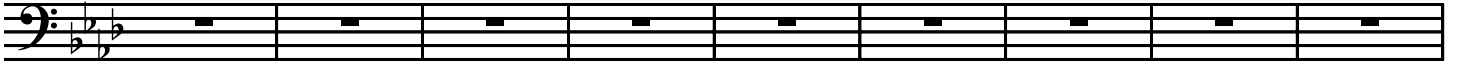

64

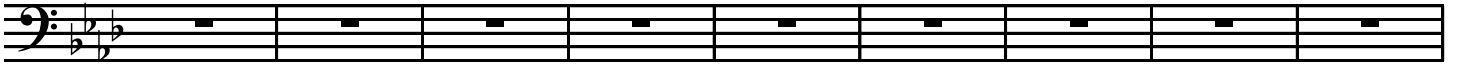

73

Majestically ♩ = 104

f

79

mp

88

f

fp

96

Joyfully ♩ = 116

102

p

108

f

p

114

f

121

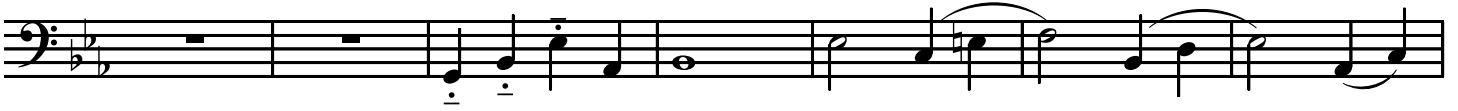

128

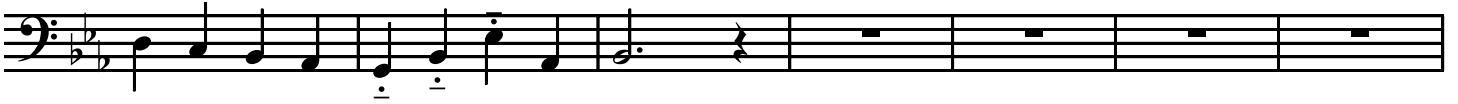

135

rit.

rall.

lunga

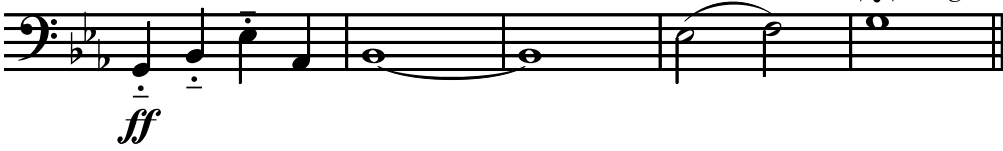

O Come Let Us Adore Him

Tuba

arr. M. Ryan Taylor

Majestically ♩ = 104

f

7

16

f *fp* *f*

23

Joyfully ♩ = 116

29

p *f*

36

p

42

f *p* *f*

50

Peacefully ♩ = 80

p

116

123

129

137

O Come Let Us Adore Him

Organ

arr. M. Ryan Taylor

Majestically ♩ = 104

22

Joyfully ♩ = 116

30

39

48 *rit.* **Peacefully** ♩ = 80

p

53

p

57

p

O Come Let Us Adore Him - Organ

4

61

66

71

Majestically ♩ = 104

75

82

90

Joyfully ♩ = 116

96

103

111

118

126

133

rit.

ff

rall.

lunga
