

Teach Me to Walk in the Light

Flute Trio

Arr. by Lisa Zuniga

♩ = 94

Flute 1

Flute 2

Flute 3

14

Fl. 1

Fl. 2

Fl. 3

27

Fl. 1

Fl. 2

Fl. 3

40

Fl.1

Fl.2

Fl.3

Flute 1

Teach Me to Walk in the Light

Flute Trio

Arr. by Lisa Zuniga

♩ = 94

15

30

43

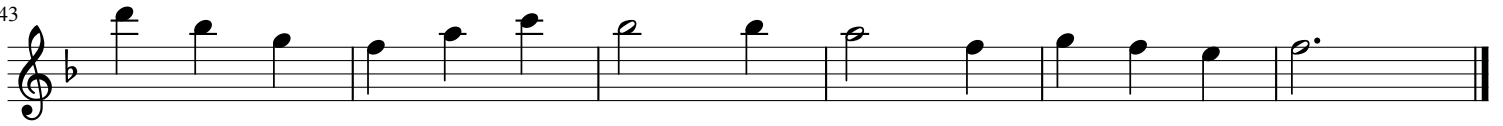

Flute 2

Teach Me to Walk in the Light

Flute Trio

Arr. by Lisa Zuniga

$\text{♩} = 94$
16

32

Flute 3

Teach Me to Walk in the Light

Flute Trio

Arr. by Lisa Zuniga

$\text{♩} = 94$
16 **16**

45
